

Notes	
1. All dimensions are to the face of the work unless otherwise stated.	
2. All work is to be in accordance with the current Building Regulations.	
3. All work is to be in accordance with the current Building Regulations.	
4. All work is to be in accordance with the current Building Regulations.	
5. All work is to be in accordance with the current Building Regulations.	
6. All work is to be in accordance with the current Building Regulations.	
7. All work is to be in accordance with the current Building Regulations.	
8. All work is to be in accordance with the current Building Regulations.	
9. All work is to be in accordance with the current Building Regulations.	
10. All work is to be in accordance with the current Building Regulations.	

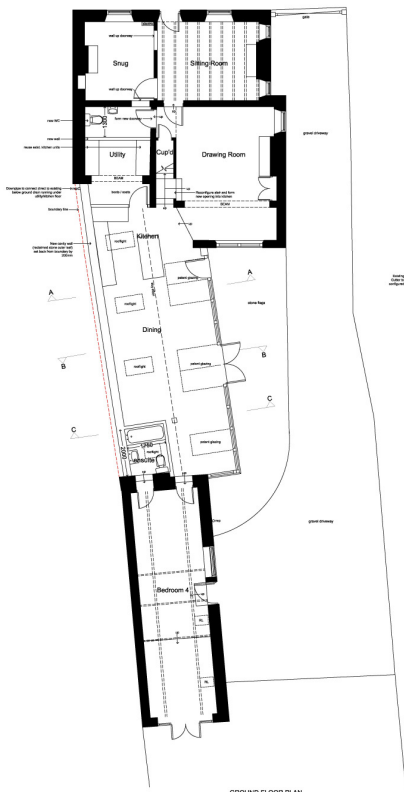

GROUND FLOOR PLAN

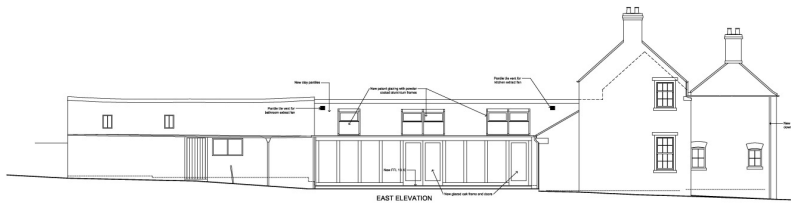

EAST ELEVATION

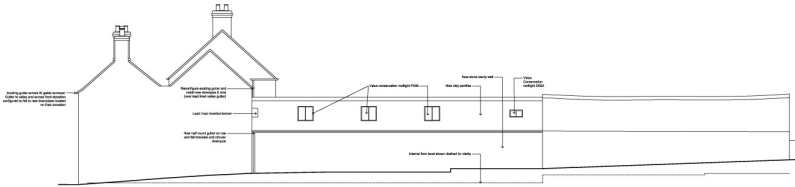

WEST ELEVATION

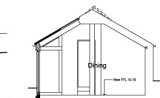

ANNEX NORTH ELEVATION / SECTION B-B



SECTION A-A / SOUTH ELEVATION



SECTION C-C / SOUTH ELEVATION

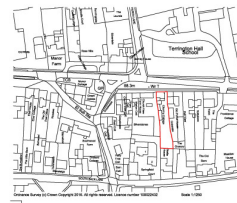

Jon J Steel MR, FRCGS, MR, ARS, CIBSE, MRICS Chartered Building Surveyor	
Member of the Institution of Structural Engineers	
Project: Church College, New Street, Birmingham B3 2ST	Client: Birmingham City Council
Drawn by: Jon J Steel	Scale: 1:50
Checked by: Jon J Steel	Date: April 2017
Planning application: 17/01502/FUL	17/01502/FUL
© The Institute of Structural Engineers, 1990. All rights reserved.	

ORIGINAL PAPER SIZE A0